

EVENT PORTFOLIO

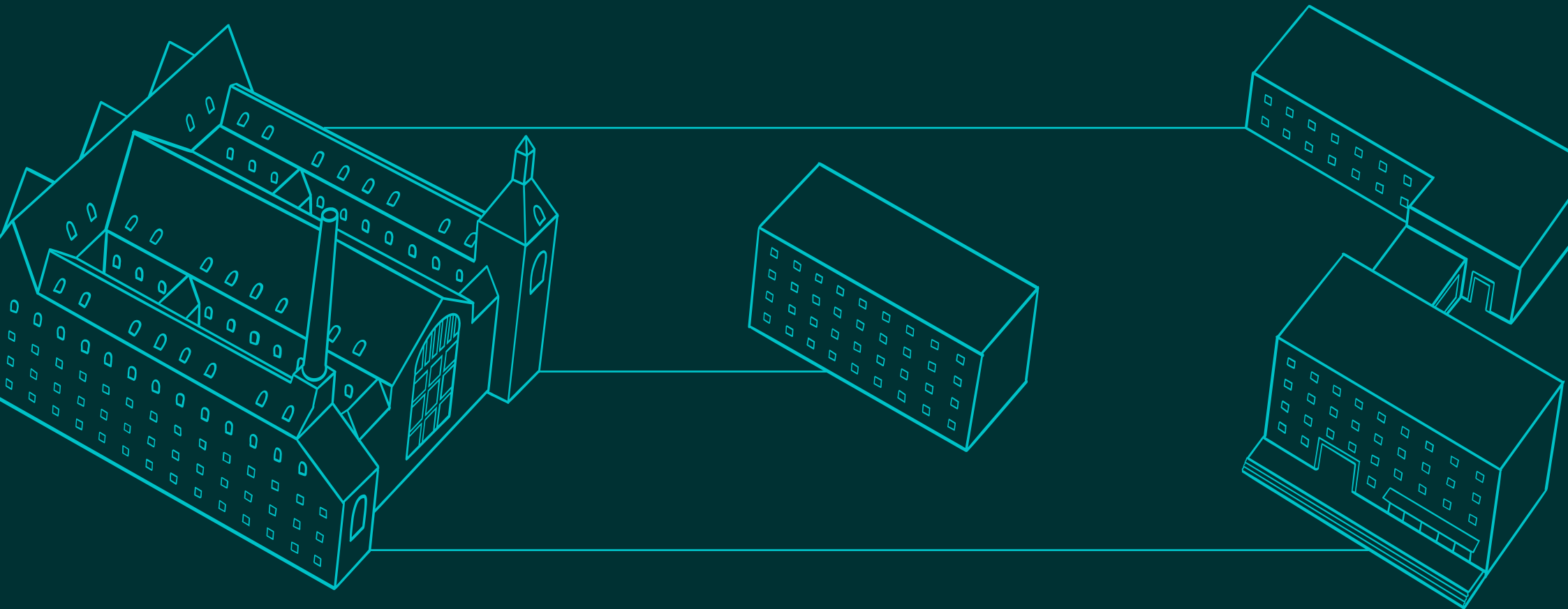



The **GLS EVENT CAMPUS BERLIN** is a unique event location at the heart of Berlin's trendy Prenzlauer Berg district. It is one of the city's most distinguished event venues.

Our campus provides everything you need: spacious seminar rooms, two hotels, the Restaurant Oderberger serving as an event location - and last but not least - our centerpiece, the pool hall in the historic Hotel Oderberger.





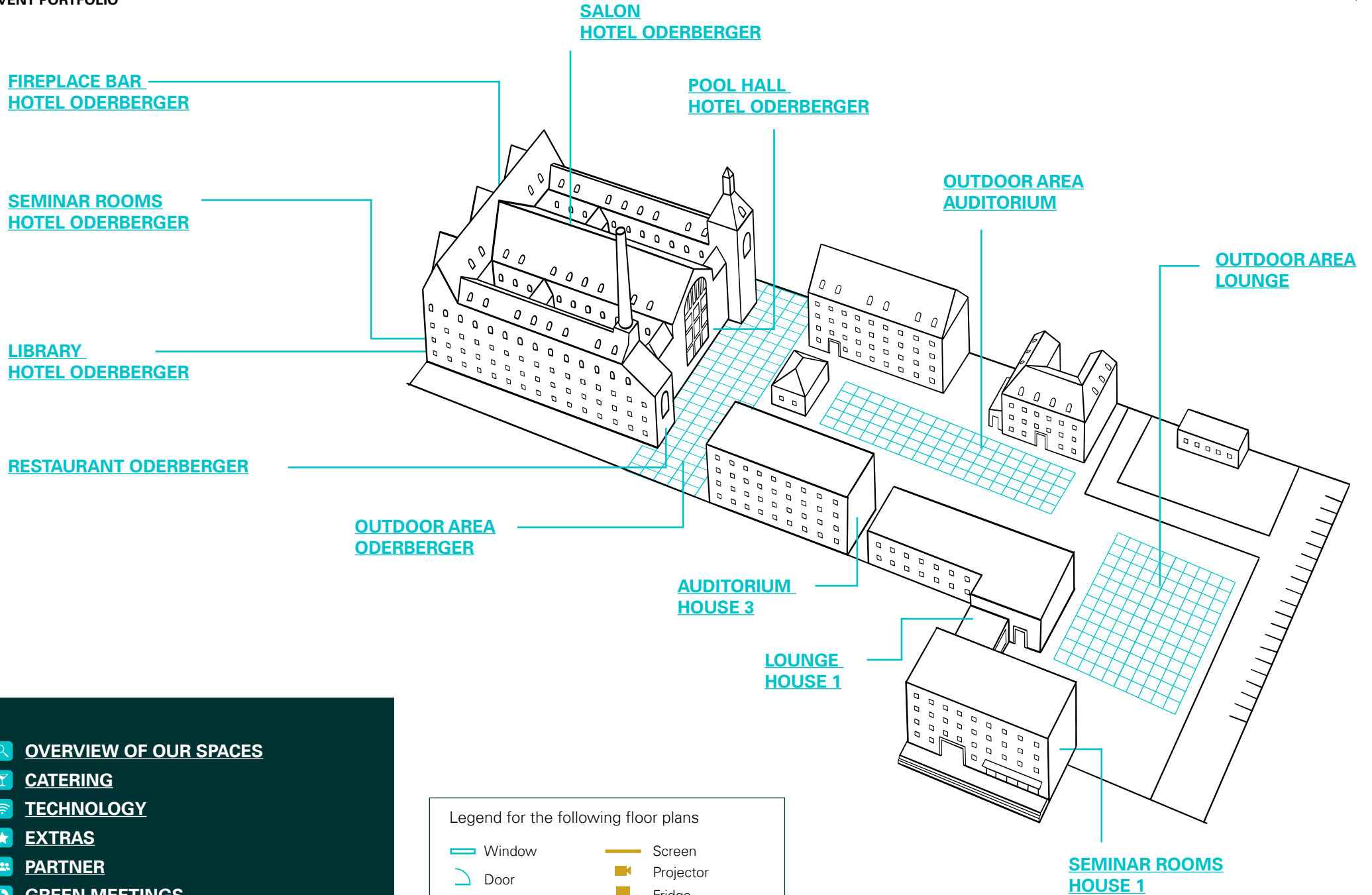

With the capacity to accommodate gatherings of various sizes – whether for 10, 50, or 600 people – the **GLS EVENT CAMPUS BERLIN, along with Hotel Oderberger**, is an attractive choice for conferences, seminars, meetings, and celebrations due to its diverse convenient facilities and central location.

Catering options are available through our partners and can be tailored to your preferences.









Equipped with cutting-edge event technology, the **GLS EVENT CAMPUS BERLIN** offers customizable offerings to suit your needs, including the implementation of hybrid or digital format.

[MORE ABOUT GLS](#)



-  [OVERVIEW OF OUR SPACES](#)
-  [CATERING](#)
-  [TECHNOLOGY](#)
-  [EXTRAS](#)
-  [PARTNER](#)
-  [GREEN MEETINGS](#)
-  [TERMS & CONDITIONS](#)

Legend for the following floor plans

	Window		Screen
	Door		Projector
	Outdoor Area		Fridge
	Not included		Catering area
			Stairs

FIREPLACE
by BAR



ROOM RENTAL

ROOM SIZE	NUMBER OF PAX DEPENDING ON SEATING							HIGH SEASON MAY-JUN+SEP-NOV	LOW SEASON
	20	30	40	50	60	80	120		
CLASSROOMS 30m ² available on weekends only	20	30	-	-	-	-	-	400,00€	250,00€
ROOM 111 39m ²	20	30	25	16	18	-	500,00€	350,00€	
ROOM 123/129 48m ²	22	35	30	22	24	-	600,00€	450,00€	
ROOM 121 54m ²	30	45	40	24	26	-	700,00€	500,00€	
ROOM 112 63m ²	45	50	45	30	34	-	800,00€	550,00€	
LOUNGE 107m ²	70	100	60	50	50	60	1.400,00€	950,00€	
AUDITORIUM 165m ²	120	210	100	50	60	120	2.100,00€	1.500,00€	
ROOM 604-606 26m ²	16	20	16	-	14	-	400,00€	250,00€	
ROOM 611-617 18m ²	-	22	15	-	8	-	400,00€	250,00€	
SALON 60m ²	-	30	25	-	8	-	750,00€	550,00€	
FIREPLACE BAR 60m ² available until 4 pm only	-	40	-	-	-	-	750,00€	550,00€	
LIBRARY 60m ²	40	50	35	24	24	30	1.000,00€	700,00€	
RESTAURANT 225m ²	-	-	-	-	150	-	from 900,00€		
POOL HALL 483m ²	180	300	-	-	200	290	9.950,00€	6950,00€	

20%

off room hire - Discount code "**SmartMeetings**"
For bookings on Mondays or Fridays, as well as events lasting several days on weekdays

50%

off room hire - Discount code "**LateMeetings**"
For bookings of meetings, conferences, lectures, etc. from 6 pm. on

HOUSE 1 SEMINAR ROOMS

Our five workshop rooms provide ample space for the free development of ideas and creative work. Additional rooms are available for booking on weekends.

2. FLOOR

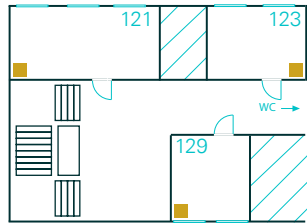

1. FLOOR

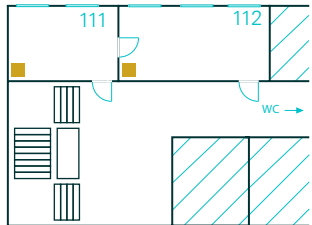

ROOM SIZE

NUMBER OF PAX DEPENDING ON SEATING

ROOM HIRE

HIGH SEASON **LOW SEASON**
MAY-JUN+SEP-NOV

ROOM	ROOM SIZE	ROOM DIMENSIONS	SEATING 1	SEATING 2	SEATING 3	SEATING 4	SEATING 5	SEATING 6	SEATING 7	HIGH SEASON (MAY-JUN+SEP-NOV)	LOW SEASON
ROOM 111	39m ²	6,7 x 5,8m	20	30	25	16	18	-	-	500,00€	350,00€
ROOM 123	47m ²	8 x 5,8m	22	35	30	22	24	-	-	600,00€	450,00€
ROOM 129	48m ²	8,1 x 8,8m	22	35	30	22	24	-	-	600,00€	450,00€
ROOM 121	54m ²	9,1 x 5,8m	30	45	40	24	26	-	-	700,00€	500,00€
ROOM 112	63m ²	6 x 10,5m	45	50	45	30	34	-	-	800,00€	550,00€
CLASSROOMS	30m ²		20	30	-	-	-	-	-	400,00€	250,00€

INCLUDED IN ROOM HIRE

Whiteboard
(incl. marker and magnets)
Fixed flipchart
Fixed pin boards
Pens and notepads
Smartboard

HOUSE 1

LOUNGE

The lounge is centrally located as a link between house 1 and 2, and the adjoining terrace is conveniently covered for use even during rainy weather.

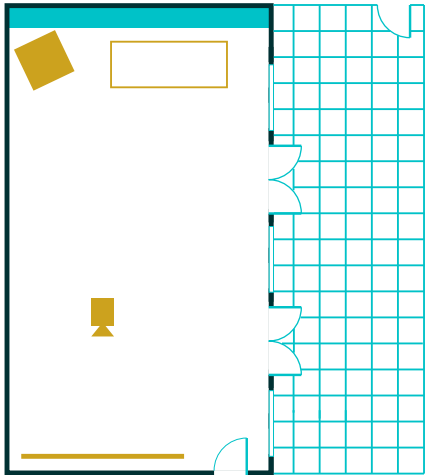

ROOM SIZE

LOUNGE 107m² **17 x 6,1 x 3,2m**

NUMBER OF PAX DEPENDING ON SEATING

70

120

60

50

55

60

ROOM HIRE

HIGH SEASON
MAY-JUN+SEP-NOV

LOW SEASON

1.400,00€

950,00€

FOYER/LOBBY

Catering area
Exhibition space

INCLUDED IN ROOM HIRE

Pens and notepads
Projector (ceiling installation)
Direct access to the outdoor area

HOUSE 3

AUDITORIUM

The auditorium, initially constructed as a sports hall, features sporty, classic herringbone parquet flooring and soaring 5-meter-high ceilings. Its tranquil atmosphere is complemented by the covered outdoor area and adjacent foyer, perfect for catering, adding to the auditorium's unique charm.

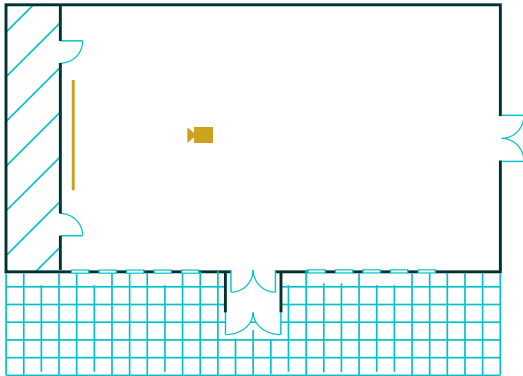

ROOM SIZE

AUDITORIUM 165m² **17 x 9,5 x 5,1m**

NUMBER OF PAX DEPENDING ON SEATING

120 220 100 50 60 120

ROOM HIRE

HIGH SEASON **LOW SEASON**
MAY-JUN+SEP-NOV

2.100,00€ 1.500,00€

INCLUDED IN ROOM HIRE

- Pens and notepads
- Projector (ceiling installation)
- Direct access to the outdoor area

OUTDOOR AREAS

-  LOUNGE
-  AUDITORIUM
-  ODERBERGER

Consider renting one of our beautiful outdoor areas in addition to your room.

SET-UP FEE

per day

from 1.500,00€



HOTEL ODERBERGER

LIBRARY

Once a waiting area for the public baths in Prenzlauer Berg, our library now boasts a blend of historical architecture and contemporary design influences, resulting in a cozy and modern space with a unique atmosphere.



TICKET OFFICE

LIBRARY

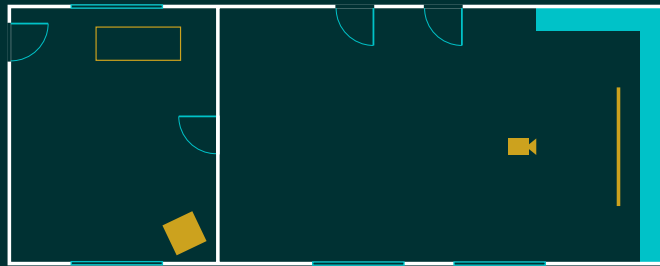

ROOM SIZE

NUMBER OF PAX DEPENDING ON SEATING

ROOM HIRE

INCLUDED IN ROOM HIRE

	ROOM SIZE		NUMBER OF PAX DEPENDING ON SEATING						HIGH SEASON MAY-JUN+SEP-NOV	LOW SEASON
LIBRARY	60m ²	10 x 5m	40	50	35	24	24	30	1.000,00€	700,00€
TICKET OFFICE	24m ²									

- Individual light setting with colour request
- Separate catering area in the ticket office
- Pens and notepads
- Projector (ceiling installation)

HOTEL ODERBERGER

SEMINAR ROOMS

Our meeting rooms at the Hotel Oderberger exude a unique historic atmosphere, characterized by their original wash cabine flair.

SOUTERRAIN



ROOM HIRE

ROOM SIZE	NUMBER OF PAX DEPENDING ON SEATING						ROOM HIRE	
							HIGH SEASON MAY-JUN+SEP-NOV	LOW SEASON
ROOM 604	26m ²	7,55 x 3,5m	-	-	16	-	400,00€	250,00€
ROOM 605	27m ²	7,8 x 3,5m	16	20	-	-	400,00€	250,00€
ROOM 606	25m ²	7,25 x 3,5m	-	-	16	-	400,00€	250,00€

INCLUDED IN ROOM HIRE

- Whiteboard (incl. markers and magnets)
- Pens and notepads
- Smartboard

HOTEL ODERBERGER
SEMINAR ROOMS

Our meeting rooms at the Hotel Oderberger exude a unique historic atmosphere, characterized by their original wash cabine flair.



1. ETAGE

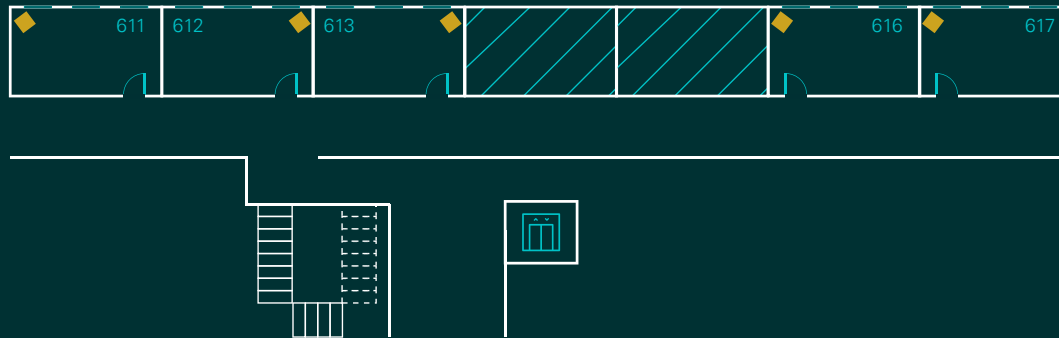

ROOM HIRE

ROOM SIZE	NUMBER OF PAX DEPENDING ON SEATING						ROOM HIRE		
							HIGH SEASON MAY-JUN+SEP-NOV	LOW SEASON	
ROOM 611	19m ²	5,7 x 3,3m	-	22	15	-	8	400,00€	250,00€
ROOM 612	16m ²	4,9 x 3,3m	-	22	15	-	8	400,00€	250,00€
ROOM 613	19m ²	5,8 x 3,3m	-	22	15	-	8	400,00€	250,00€
ROOM 616	16m ²	5,1 x 3,3m	-	22	15	-	8	400,00€	250,00€
ROOM 617	18m ²	5,6 x 3,3m	-	22	15	-	8	400,00€	250,00€

INCLUDED IN ROOM HIRE

- Whiteboard (incl. markers and magnets)
- Pens and notepads
- Smartboard

HOTEL ODERBERGER
RESTAURANT ODERBERGER

The former thermal power station of the public bath house, spread over three levels with a total room height of 15 metres and a terrace, impresses with its uniqueness. The atmosphere is a highlight for dinner evenings or lunch breaks. The integrated screen can also be booked for presentations.

SERVICE FEE LUNCH

NUMBER OF PEOPLE	SERVICE FEE
up to 30	190,00€
up to 50	290,00€
from 51	390,00€

ROOM HIRE EVENTS

up to 50	900,00€
from 51	1.500,00€

SET-UP	NUMBER OF PEOPLE
Dinner Table	120
Cocktail / Standing	250

2. FLOOR

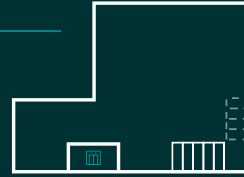

1. FLOOR

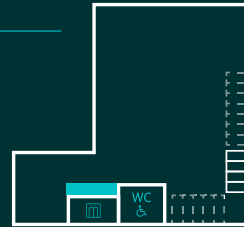

GROUND FLOOR



HOTEL ODERBERGER
FIREPLACE BAR

The Fireplace Bar (Kaminbar) captivates visitors with its elegant ambiance. Once serving as a waiting area for the Prenzlauer Berg public baths, it has transformed into a refined cocktail bar, complete with a lovely terrace that welcomes guests daily from 5 pm.



ROOM SIZE

FIREPLACE BAR 60m²

NUMBER OF PAX DEPENDING ON SEATING

40

ROOM HIRE

HIGH SEASON **LOW SEASON**
MAY+JUN+SEP+NOV

750,00€

550,00€

INFO

Hire the Fireplace Bar for your event daily until 4 pm.

HOTEL ODERBERGER

SALON

The semi-open area on the upper floor of the former public baths in Prenzlauer Berg features a blend of foyer and cozy alcove. Our salon provides a balance of privacy and a central location within a sophisticated atmosphere.



1. FLOOR



ROOM SIZE	NUMBER OF PAX DEPENDING ON SEATING					ROOM HIRE		
	Icon 1	Icon 2	Icon 3	Icon 4	Icon 5	HIGH SEASON MAY+JUN+SEP+NOV	LOW SEASON	
SALON	60m ²	-	30	25	-	8	750,00€	550,00€

HOTEL ODERBERGER
POOL HALL

The pool hall is the heart of the Hotel Oderberger. The cathedral-like pool in neo-Renaissance style offers space for events with up to 700 people and is an extraordinary event location for galas, company celebrations, conferences, parties or concerts. The pool floor's hydraulic technology allows it to be raised, creating a unique experience where you can literally celebrate on the water!

ROOM HIRE & SET UP

Room hire	
High season	per day 9.950,00€
Low season	per day 6.950,00€
Set-Up fee	per Set-Up from 2.750,00€
Set-Down fee	per Set-Down 2.750,00€
Kitchen hire	from 700,00€

ADDITIONAL COSTS

Staff service, bar, cloak room, security, fire guard	per hour 47,50€
Service manager	per hour 59,00€
Event manager daily up to 10 hours per hour	daily 500,00€ 50,00€
Technician daily up to 10 hours per hour	daily 900,00€ 115,00€
Basic technology including detailed arrangements, set-up and dismantling, stage lighting, sound system, microphones for up to 4 speakers, lighting and staging of the architecture	per day 4.700,00€
High performance projector incl. screen	per day 2.800,00€
Blackout Curtain	per day 500,00€

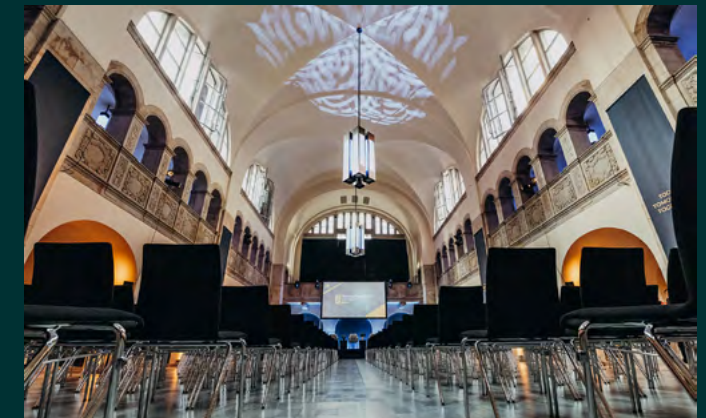
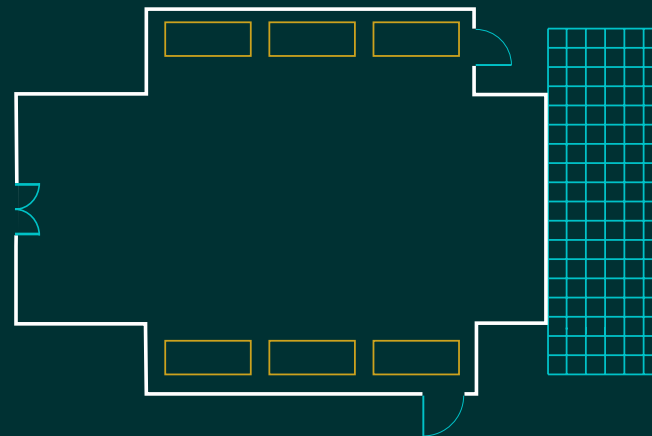

CATERING



CONFERENCE

Kick starter package (p. p.) 5,00€

The vitalizing start into the day
1 Voelkel Ginger Shot (demeter)
1 RAW Bite Bar (organic)

Conference package (p. p.) 25,00€ / 8h up to 8 hours

Organic juices, regional mineral water (still/sparkling), various lemonades, coffee specialties and tea from the automatic coffee machine

per hour 3,20€
available from 4 hours (12,80€)

Additional beverage set-up per seminar room (p. p.) 2,50€ / day

only when booking the conference beverage package

(Organic juices, regional mineral water (still/sparkling), coffee, tea)

Would you like your coffee (filter coffee) & tea prepared directly in the room?

Up to 24 people 20,00€ / day
From 25 people **inclusive**

RECEPTION

Sparkling wine basic (p. p.) 6,60€ / 30min

Berlinsky sparkling wine, various juices, mineral water, draught beer

Sparkling wine plus (p. p.) 8,50€ / 30min

Buhl Riesling sparkling wine, various juices, mineral water, draught beer

Crémant (p. P.) 9,50€ / 30min

Crémant, various juices, mineral water, draught beer

Aperitif basic* (p. p.) 10,50€ / 30min

Aperol Spritz
Lillet Wild Berry
Limoncello Spritz

Non-alcoholic selection

Various juices
Veneziano Spritz
Mineral water

Aperitif plus* (p. p.) 12,50€ / 30min

Aperol Spicy Ginger
Porttonic

Non-alcoholic selection

Berry lemonade
Spritz Veneziano

*Please choose an alcoholic and a non-alcoholic variant

DINNER

Dinner package (p. p.) 9,50€ / 1h

Berlinsky sparkling wine

White wine - choose from:

Oderberger Chardonnay Q.b.A.
Winery Michel, Rheinhessen

or

Oderberger Grauburgunder, Q.b.A.
Winery Rinck, Pfalz

Red wine - choose from:

Oderberger Cuvée Noir Q.b.A.,
Winery Oliver Zeter, Pfalz

or

Oderberger Spätburgunder,
Winery Michel, Rheinhessen

Beer

Draught beer, BRLO Pale Ale,
Störtebeker Freibier (alkoholfrei), Erdinger Weizen

Soft Drinks & Mineral Water

Fritz Limos (Kola, Kola sugarfree, lemon),
Rauch Ice tea (peach), Ostmost spritzer,
Organic juices, Mineral water (regional) still/sparkling

Hot Beverages

Espresso, Cappuccino, Café Creme,
Café Latte, Latte Macchiato

+ Aperitif Upgrade 3,00€ / 1h

Choose 1 alcoholic and 1 non alcoholic option
alcoholic: Aperol Spritz, Lillet Wild Berry
non-alc.: Veneziano Spritz, Berry lemonade

+ Longdrink Upgrade 5,00€ / 1h

Tanqueray Gin, Three Sixty Vodka,
Havana 3 Rum & Famous Grouse
Thomas Henry Ginger Ale, Bitter Lemon,
Tonic Water Spicy Ginger
incl. Aperitif Upgrade

Please note that our fridges are stocked with mineral water, juices and Fritz lemonades as standard. If you do not wish to offer any of these to your guests, please communicate your preferences internally. Otherwise, any opened bottles will be subject to charges.

MINERAL WATER

Regional mineral water 1,0 l (Hotel Oderberger)	8,00€
Regional mineral water 0,75 l	7,50€
Regional mineral water 0,33 l	3,50€

JUICE/SOFT DRINKS

Fritz (Kola, Lemon, Sugarfree, Rhubarb) 0,33 l	3,50€
Rauch Ice Tea (Peach)	3,50€
Ostmost Spritzer	3,50€
Bauer Juice 0,2 l different varieties	3,50€
Thomas Henry (Ginger Ale, Bitter Lemon, Tonic Water) 0,2 l	3,50€
Thomas Henry (Ginger Ale, Bitter Lemon, Tonic Water) 1 l	10,00€

HOT BEVERAGES

Filter coffee (10 cups) (Campus)	35,00€
Tea (8 cups) (Campus)	16,00€
hot water with an assortment of different teas	
Filter coffee (5 cups) (Oderberger)	17,50€
Tea (5 cups) (Oderberger)	8,00€
Coffee specialties (per cup)	3,50€
from the automatic machine in the lobby of the GLS Campus Berlin and in the lounge of the Hotel Oderberger	

Would you like your coffee (filter coffee) prepared directly in the room? Up to 24 persons. From 25 persons free of charge 20,00€ / day

BEER

Draught beer 0,3l	4,00€
BRLO Pale Ale (bottled) 0,33l	4,00€
Berliner Pilsner 0,33l	4,00€
Erdinger Weizen (bottled) 0,5l	4,50€
Störtebeker FreiBier (non alcoholic, bottled)	4,00€

APERITIF

Aperol Spritz	8,50€	non-alcoholic	
Limoncello Spritz	8,50€	Berry lemonade	6,00€
Lillet Wild Berry	8,50€	Veneziano Spritz	8,50€
Aperol Spicy Ginger	9,50€		
Porttonic	10,00€		

SPARKLING WINE

Berlinsky 0,1l	5,00€
Buhl Riesling Sekt 0,1l	6,00€
Berlinsky 0,75l	35,00€
Buhl Riesling Sekt 0,75l	42,00€
Pinot Rose Sekt „Oderberger Gold Edition“ 0,75l	42,00€
Ruinard Blanc de Blancs 0,75l	120,00€

WHITE WINE

Oderberger Chardonnay Q.b.A. 0,75l	28,00€
Exclusive bottling from Winery Michel, Rheinhessen	
Dry, soft elegant body, pleasant fruity-mineral freshness	
Oderberger Grauburgunder 0,75l	28,00€
Exclusive bottling from Winery Rinck, Pfalz	
dry, classic Pinot Gris with a pure nose with citrus notes, nutty nuances and a hint of herbal spice. Pleasantly fresh and well-structured on the palate	
Sauvignon Blanc 0,75l	34,00€
Winery Knewitz Appenheim, Rheinhessen	
dry, slightly fruity & vegetal aromas	
Riesling Q.b.A. 0,75l	37,00€
Winery Robert Weil, Rheinhessen	
dry, mineral, fruity, elegant	

RED WINE

Oderberger Cuvée Noir 0,75l	29,00€
Winery Zeter, Pfalz, dry, cuvée made from Pinot Noir, Cabernet Sauvignon, Merlot, St. Laurent, intense aromas of cherry, wild berries and elegant spicy notes. The body is multi-faceted, clearly structured, with a ripe tannin	
Oderberger Spätburgunder 0,75l	29,00€
Exclusive bottling from Winery Michel, Rheinhessen dry, classic Pinot Gris with a pure nose with citrus notes, nutty nuances and a hint of herbal spice. Pleasantly fresh and well-structured on the palate	
Incognito (vegan) Weingut Phillip Kuhn, Pfalz 0,75l	38,00€
dry / 15 months ageing in older French oak barriques results in a medium-bodied red wine with wonderful fruit accents	

ROSÉ WINE

Rosé „Bone Dry“ Q.b.A.	29,00€
Winery Reichsrat von Buhl, Pfalz	
dry / Pinot Noir aroma, fine juicy fruit of blueberry and sour cherry, fine spicy note, concise acidity	

GIN TONIC

Tanqueray & Thomas Henry Tonic	8,50€
Hendrick's Gin & Thomas Henry Tonic	9,50€
Ferdinand's Gin & Fever Tree Tonic	13,00€

MOSCOW MULE

Three Sixty & Thomas Henry Spicy Ginger	8,50€
Stolichnaya & Thomas Henry Spicy Ginger	9,50€
Belvedere & Thomas Henry Spicy Ginger	12,00€

RUM KOLA*

Havanna 3 & Fritz Kola	8,50€
Rum Kola* Havanna 7 & Fritz Kola	9,50€
Botucal Reserva Exclusiva & Fritz Kola	11,00€

WHISKEY KOLA*

Famous Grouse & Fritz Kola	8,50€
Bulleit Bourbon & Fritz Kola	9,50€
Talisker & Fritz Kola	11,00€

VODKA LEMON

Three Sixty & Thomas Henry Bitter Lemon	8,50€
Stolichnaya & Thomas Henry Bitter Lemon	9,50€
Belvedere & Thomas Henry Bitter Lemon	12,00€

BITTER Campari 1,0l	80,00€
----------------------------	--------

LIKÖRE Aperol 1,0l	80,00€
---------------------------	--------

VODKA Three Sixty 1,0l	100,00€
Stolichnaya 0,7l	120,00€
Grey Goose 0,7l	150,00€
Belvedere 0,7l	180,00€

GIN Tanqueray 1,0l	100,00€
Ferdinand's Gin 0,7l	150,00€
Monkey 47 0,5l	160,00€
Hendricks Gin 0,7l	190,00€

RUM Brugal Anejo 0,7l	80,00€
Havanna 3 1,0l	100,00€
Ron Pampeo Blanco 1,0l	105,00€
Havanna 7 0,7l	130,00€
Botucal Reserva Exclusiva 0,7l	155,00€

WHISKEY Famous Grouse 0,7l	100,00€
Bulleit Bourbon 0,7l	116,00€
Talisker 0,7l	182,00€
Lagavulin 0,7l	267,00€

*alternatively also possible with Coca Cola



Partners for
larger groups

UP TO 30 PEOPLE

Aveato Catering

Sandwiches & Fruit Basket (p.p.)* 13,90€

lightly filling 200-250g p. p.

2 pieces (different) per person | e.g. beetroot & mozzarella, hummus & lentil | colourful fruit basket | vegetarian and vegan

Sweet Break & Fruit Basket (p. p.)* 8,00€

snack 100-150g p. p.

sweet finger food | e.g. tray bakes, mini croissants, brownies | colourful fruit basket | vegetarian and vegan

Snack Lunch (p. p.)* 23,00€

filling 400-450g p. p.

Soup | savoury sandwiches | dessert | e.g. lentil pot, apple-pumpkin soup, cream of potato soup with bread / bread roll selection and dessert in a glass | vegetarian and vegan

UP TO 30 PEOPLE

Aveato Catering

Bowls (p. p.)* 19,90€

filling 400-450g p. p.

50% rice bowl with planted chicken | 50% quinoa bowl with sweet potatoes | Vegetarian and vegan

Snack Buffet (p. p.)* 24,00€

filling 300-350g p. p.

Curry sausage with bread (also vegan) | savoury finger food selection in street food style and a sweet dessert | e.g. quiche, chilli sin carne, roasted tartare

Grab & Eat Buffet (p. p.)* 14,90€

filling 300-350g p. p.

Selection of savoury finger food and filled bread & rolls | e.g. mini tartelette, mini gratin, filled pretzel rolls, vegetable ball platter

*Minimum order value 100,00€ incl VAT

FROM 31 PEOPLE

Gans & Gar Catering

Meeting Package 1 (p. p.) 52,50€**

Lunch buffet with salad, dessert and 2 main courses | 1 break (morning/afternoon)

Meeting Package 2 (p. p.) 60,00€**

Lunch buffet with salad, dessert and 2 main courses | 2 breaks (morning and afternoon)

Breakfast (p. p.) 22,90€

Baked:

Pretzel confectionery with topping | small filled wholemeal rolls | oven-fresh pastries

Warm In A Glas:

e.g. egg, bacon, toast cubes & baked beans or pancakes, marinated berries & maple syrup

Fruity:

Sliced fruit | healthy smoothies | overnight oats, apple puree, dried fruit & nuts

**Lunch at Restaurant Oderberger (subject to availability) at an additional cost of €190.00-390.00 depending on group size | 50% vegetarian / 50% non-vegetarian - vegan also possible on request | incl. set-up | incl. cutlery and crockery



TECHNOLOGY

INDIVIDUAL SERVICES

Smartboard Bookable in all seminar rooms subject to availability (partly included in room hire)	125,00€ item / day
Laptop	170,00€ item / day
Laptop speaker	20,00€ item / day
PA system Auditorium incl. one microphone (cordless); instruction, technical support optionally bookable	630,00€ item / day
PA system Lounge/Library incl. one microphone (cordless); instruction, technical support optionally bookable	550,00€ item / day
Microphone cordless (incl. tripod)	70,00€ item / day
Headset	80,00€ item / day
Audio recording only available on pre-order; plus delivery costs	90,00€ item / day
Technician (support) min. 4 hours	115,00€ / hour 900,00€ daily (max 10 hours)
Logistician As an assembly and dismantling aid	41,00€ / hour
Lectern	52,00€ item / day
Conference Kit	37,00€ item / day
Pinboard Covered with paper upon request	27,00€ item / day
Flipchart incl. paper and pens in 4 colours	27,00€ item / day
Stage Element 2 x 1m, 45cm high	52,00€ item / day

INTERNET

Network: GLS-EVENT
Password: event29netzwerk

INTERNET

Please ask your event guests to log into the WLAN in time in order to avoid overloading the WLAN during the event.

up to 20Mbit/s free
Bandwidth of up to 20 Mbit/s (download and upload)

Simultaneous bandwidth (upload/download)
User-identified WLAN name
Own VLAN (no third-party devices in the network, secured bandwidth)
Simple applications (mails/websites/apps)
Multimedia applications (social media/videos/downloads)

up to 250Mbit/s 375,00€
(Upload 125 Mbit/s; 100 devices for simple applications /
25 devices for multimedia applications)

up to 500Mbit/s 550,00€
(Upload 250 Mbit/s; 200 devices for simple applications /
50 devices for multimedia applications)

up to 1.000Mbit/s 890,00€
(Upload 500 Mbit/s; 400 devices for simple applications /
100 devices for multimedia applications)

LAN Verbindung 150,00€
(Upload 75 Mbit/s; suitable for Office, streams, video conferences)

EXTRAS

DINNER TABLE

Table number holder (p. piece) 4,50€
incl. number

Menu card (p. piece – from 50 pieces)
» Standard (Hotel Oderberger Layout) 2,50€
» with individual layout 3,50€

Chair Cover (p. piece) 8,50€

DRINKS

Bathtub (p. item) 90,00€
incl. ice, plus drinks

Mobile Bar 500,00€
For tastings (gin, beer, wine, lemonade...) or simply as an atmospheric highlight

ENTERTAINMENT

Photobooth at Hotel Oderberger 1.050,00€

Photobooth Transport (if requested) 120,00€

Fire Bowl (p. item) 50,00€
inkl. wood

Gobo (p. item) 180,00€
Your logo on the ceiling / house wall or on the path.
We will have a customised light template made for you, which you can also take with you after the event

INFO

Signage (p. way) up to 5 signs 50,00€
Indoors and outdoors as signposts for your guests
incl. customised logo and name of the event

Signage (p. room) 1 sign 10,00€
directly on the room door with the name of the workshop or room according to your programme



PARTNER

We do not directly provide certain services; instead, we collaborate with fantastic partners who put their heart and soul into looking after you and your guests. They know our premises, our team and have evolved into trusted colleagues over time.

- » Support in planning & quotation preparation
- » Creative ideas for a unique event
- » with personality and style

CATERING

The use of our **kitchen areas** is charged €700.00 per day/kitchen for our partners. For "non" partners we charge €2,000.00 per day. No fee will be charged in cases where the use of the kitchen is unnecessary, such as when the entire catering is delivered ready-made.



GANS & GAR

✉ buero@gansundgar.de

from 30 people



AVEATO

✉ info@glc-campus-berlin.de

from 100,00 € minimum spend

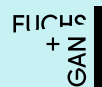

FUCHS + GANS

✉ info@fuchsundgans.com

from 70 people



FLORIS Catering GmbH

✉ anfrage@floris-catering.de

from 50 people



WILD & WIESE

✉ anfragen@wildundwiese.de

from 30 people (dinner only)



BERLIN CUISINE

✉ Franziska.doederlein@berlin-cuisine.com

from 100 people



DIE HOFLIEFERANTEN

✉ anfrage@hoflieferanten.berlin

from 50 people



FLAVOUR UNION

✉ info@flavourunion.de

from 75 people

TECHNOLOGY & ENTERTAINMENT

We have a wide range of in-house technology on site. For special requests or requirements, we collaborate with our partners. Please always consult our events department before making an enquiry with our partners.



TALLY

✉ info@tally-berlin.de



EVENT LOBBY

✉ technik@eventlobby.de

FLOWERS



ZINNOBER

✉ we@zinnober-blumen.de



BLUMENFISCH FLORISTIK

✉ info@blumenfisch-floristik.de



Sustainability is integral to our corporate strategy, and we are committed to making meaningful contributions as both a company and a team. Our sustainability initiatives at Hotel Oderberger have been recognized with the Green Sign sustainability seal.

All detailed and further information on our sustainable events can be found in our Green Meetings document.

CATERING

According to the principles of organic, regional, seasonal and fair. Fresh products from the region protect the environment thanks to short transport routes and support the regional economy.

SOCIAL RESPONSIBILITY

The range of measures spans from noise and youth protection to equal rights and barrier-free access.

PROCUREMENT

When procuring products and services, we ensure that production and delivery are as environmentally friendly and socially responsible as possible.

COMMUNICATION

Information on sustainability measures not only raises awareness of the issue of sustainability, but also encourages imitation.

WASTE MANAGEMENT

Thanks to a well thought-out procurement and waste concept, we prevent waste from being produced in the first place. All unavoidable waste is recycled through separate disposal.

ENERGY

Factors such as building insulation, the use of green electricity, lighting, sound, media and stage technology, heating and air conditioning systems offer numerous starting points for increasing energy efficiency and saving energy.

WATER & CLEANING

Responsible use of water resources before, during and after the event.

MOBILITY

Events bring people together - but travelling to and from them and transporting goods also generates emissions. Our location is in the heart of Berlin and is very easy to reach by public transport.

LOADING AND UNLOADING FOR EVENTS

Loading and unloading for your event is always possible within the statutory times after prior consultation. As not all areas and buildings can be accessed directly by car, we are happy to provide you with flatbed lorries.

LANGUAGE COURSES FOR YOUR EMPLOYEES

We are also happy to organise foreign language courses for you - whether in-house at your company premises or on the GLS Campus. You can find information about our language courses at:

gls-sprachschule.de

STORAGE CAPACITIES

If you would like to send us materials for your event in advance, please do so promptly before your event, as we only have very limited storage capacity. Please inform us and send your parcel to the location labelled accordingly:

Veranstaltungen GLS Campus Berlin

GLS Campus Berlin,
for Mrs / Mr (your event contact at GLS)
event name + event date
Kastanienallee 82
10435 Berlin

or

Events Hotel Oderberger

Hotel Oderberger
for Mrs / Mr (your event contact at GLS)
event name + event date
Oderberger Str. 57- 59
10435 Berlin

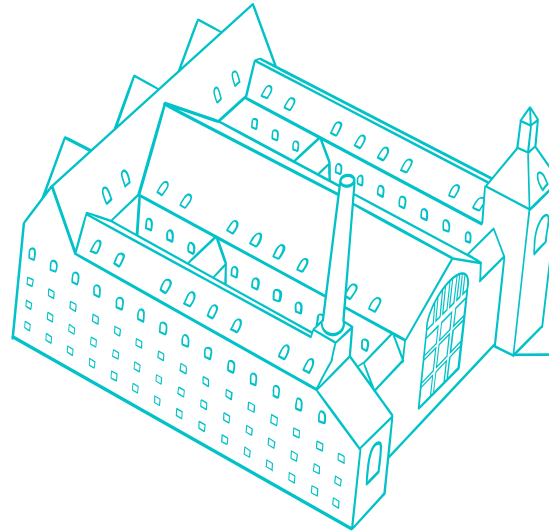

ACCOMMODATION

You are also welcome to stay overnight on campus:

Hotel Oderberger

+49 30 / 7800 89 760

info@hotel-oderberger.berlin

We are happy to recommend other hotels in our neighbourhood on request.

CAR PARKS IN THE AREA

We recommend the multistorey [car park at Kulturbrauerei](#) in Sredzkistraße, as there are very limited parking spaces available on our premises.

CAR PARK ON THE PREMISES

25.00 € per day subject to availability and prior registration including vehicle licence plate number.

Campus: Access via Choriner Straße opposite number 36, keep left on the premises.

Hotel Oderberger: Access to the left of the building, please ring the bell at the barrier and register, you will then be allocated a parking space.

Vehicles of all participants and other guests who do not have a car park registration number will be towed away for a fee.

We urgently request that you inform your participants of this. Thank you for your understanding.

TERMS AND CONDITIONS

Cancellation policy Payment terms Additional information General terms and conditions for events

For details on the above content, we have prepared Booking modalities and general terms and conditions for you - GLS Campus Berlin

VAT

All prices are gross and include the statutory value added tax.

CONTACT

GLS Event Management

Kastanienallee 82
10435 Berlin – Prenzlauer Berg

030 / 7800 89 551

info@gls-campus-berlin.de

gls-campus-berlin.de